

Patient report

Bio-Rad DATE: 09/01/2019
D-10 TIME: 03:13 PM
S/N: #DJ4I016123 Software version: 4.30-2
Sample ID: 10607820
Injection date 09/01/2019 03:01 PM
Injection #: 13 Method: HbA1c
Rack #: --- Rack position: 2

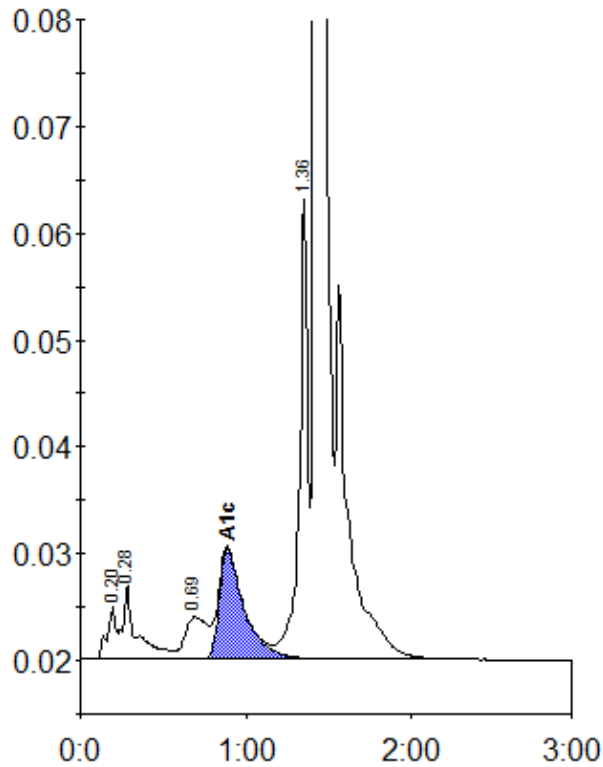

Peak table - ID: 10607820

| Peak | R.time | Height | Area | Area % |
|-------------|---------|--------|---------|--------|
| A1a | 0.20 | 5023 | 18495 | 0.7 |
| A1b | 0.28 | 7022 | 41022 | 1.7 |
| LA1c/CHb-1 | 0.69 | 3946 | 37473 | 1.5 |
| A1c | 0.89 | 10370 | 108754 | 6.0 |
| P3 | 1.36 | 43066 | 148883 | 6.0 |
| A0 | 1.42 | 694754 | 2115021 | 85.6 |
| Total Area: | 2469649 | | | |

| | |
|----------------|-----|
| Concentration: | % |
| A1c | 6.0 |